

No information giving metes and bounds available at time of survey

Page 144

CORNER REFERENCES

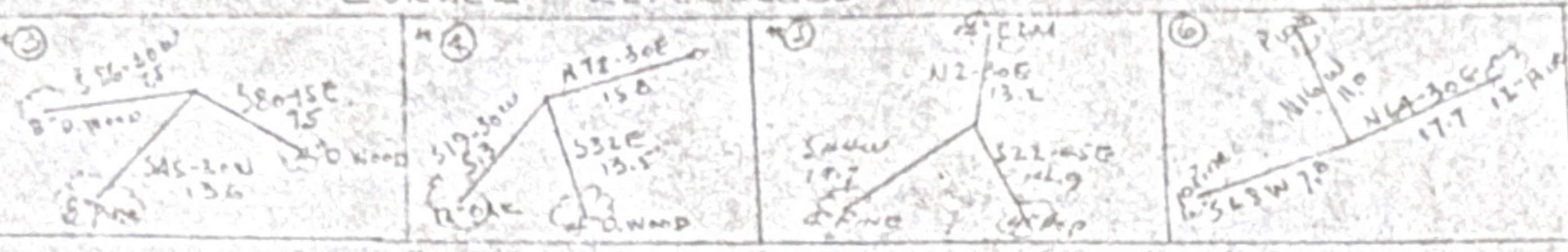

Up Brown's creek from corner ①
 209.5
 184
 118
 84
 E 216
 212
 W 152
 W 215

to corner # ②

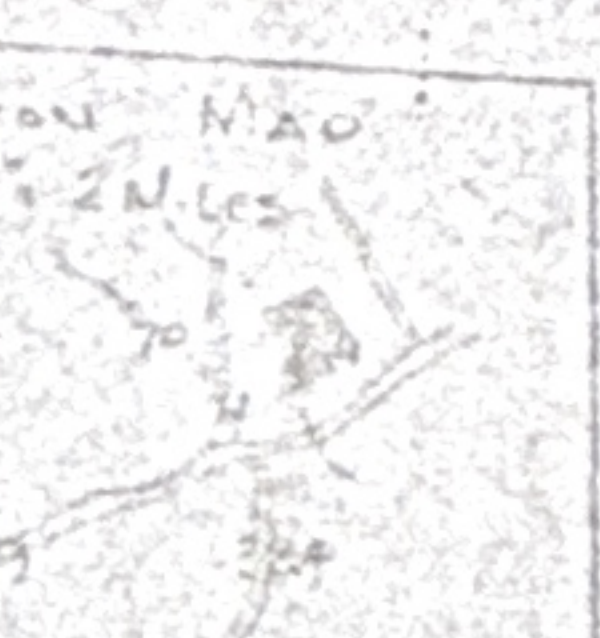

FILED
 FEB 11 1961
 TIME 12:40 P.M.
 NETA F. HARMON, C.C.C.P. & G.S.

Property of
 CATAWBA TIMBER COMPANY
 Union County, S.C.
 known as the Frank Wade, Jr. tract 373
 Scale 1" = 500' --- 22 Dec. 1960
 R.H. Marett --- Reg. Surveyor
 Note: A. iron 5' metal fence post
 O.C. = Old existing corners