

32-70

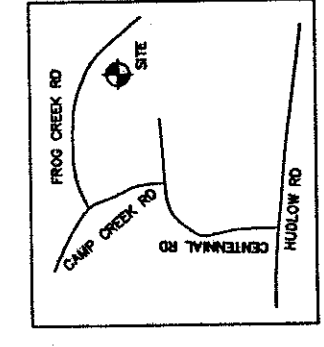

VICINITY MAP (not to scale)

Doc ID: 0095970001 Type: CRP
Fee Amt: \$297.00 at 01:09:23 PM
Instr# 20100001667 Page 1 of 1
Rutherford County, NC
Faye H. Huskey Register of Deeds
BK 32 pg 70

STATE OF NORTH CAROLINA
COUNTY OF RUTHERFORD

I, **LUCAS VANCE**, Review Officer of Rutherford County, certify that the map or plat to which this certification is affixed meets all statutory requirements for recording.

Signature: *[Signature]*
Date: 6/15/11

Signature: *[Signature]*
Date: 28TH day of April, A.D. 2005.

Registered Number L-4183

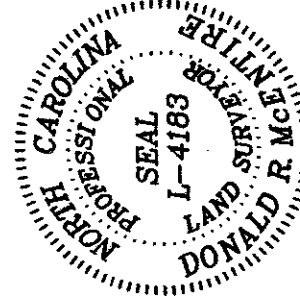

I, Donald R. McEntire, certify that this plat was drawn under my supervision from an actual survey made in Deed Book 866, Page 286; that the boundaries not surveyed are clearly indicated as drawn from information found in Book 866, Page 286; that the ratio of precision as calculated is 1:10,000; that this plat was prepared in accordance with G.S. 47-30 as amended. Witness my hand and seal this 28TH day of April, A.D. 2005.

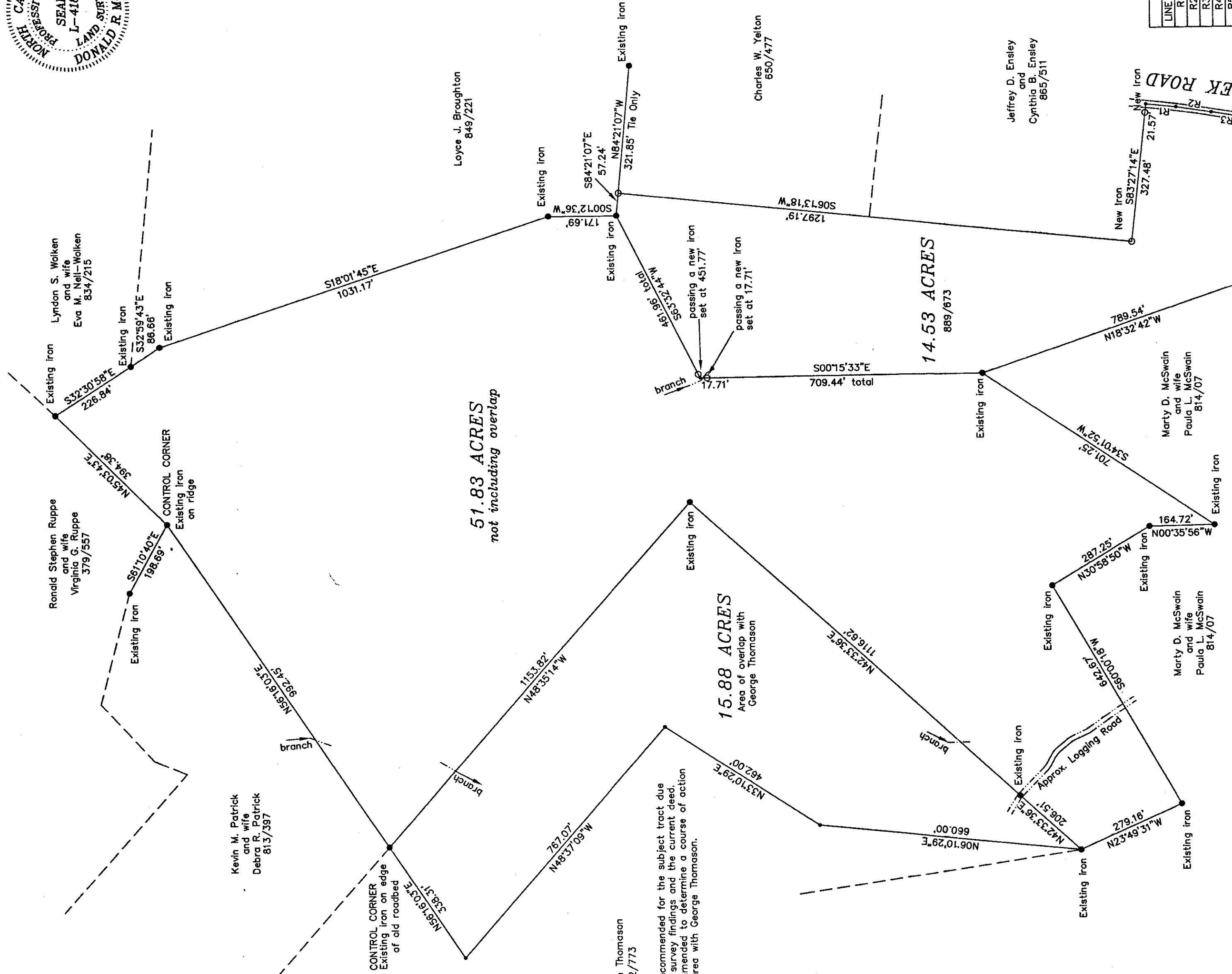

LINE TABLE

LINE	LENGTH	BEARING
R1	76.37	S06°01'10"W
R2	89.85	S09°17'33"W
R3	87.31	S09°44'08"W
R4	78.43	S08°57'31"W
R5	50.54	S13°09'18"W
R6	57.56	S19°40'14"W

Revised December 22, 2005 to show 14.53 acre tract.
ROWELL LAND AND TIMBER COMPANY INCORPORATED
DEED BOOK 866/286, DEED BOOK 889/673
TAX MAP 663/1/26-D and 668/1/1-1

CAMP CREEK TOWNSHIP RUTHERFORD COUNTY, NC
FIELD: T. BROWN MAP: D. McENTIRE
DATE: APRIL 28, 2005 MAP#: 05-0282 L

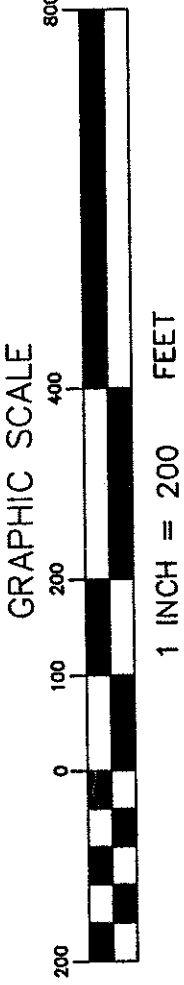

1 INCH = 200 FEET

- PROPERTY CORNER LEGEND
- EXISTING IRON PIN (EIP)
 - NEW IRON PIN (NIP)
 - POINT
 - △ NAIL OR RAILROAD SPIKE
 - CONCRETE MONUMENT
 - ⊠ RIGHT OF WAY MONUMENT
 - STONE

DONALD MCENTIRE SURVEYING
108 ISHAM DRIVE
RUTHERFORD, NC 28139
(828) 287-0439
dmcentire@bellsouth.net

[Signature]
DONALD R. McENTIRE, REGISTERED LAND SURVEYOR NO. L-4183

I, Donald R. McEntire, Registered Land Surveyor No. L-4183, certify to one or more of the following as indicated thus, or :
 C. That this plat is of a survey of an existing parcel or parcels of land.