



Stand #	Timber Type	EST	Acres
1	Pine Plantation	2017	43.27
2	Upland Hardwoods	1975	25.70
3	Open/Roads/Food Plots	NA	6.50
4	Beaver Ponds	NA	7.24
5	Pond	NA	6.72
6	Power Line	NA	1.42
7	County Road	NA	0.82
TOTAL			91.67

Legend

- World Transportation
-  Roads
-  Streams
-  Tract Boundaries

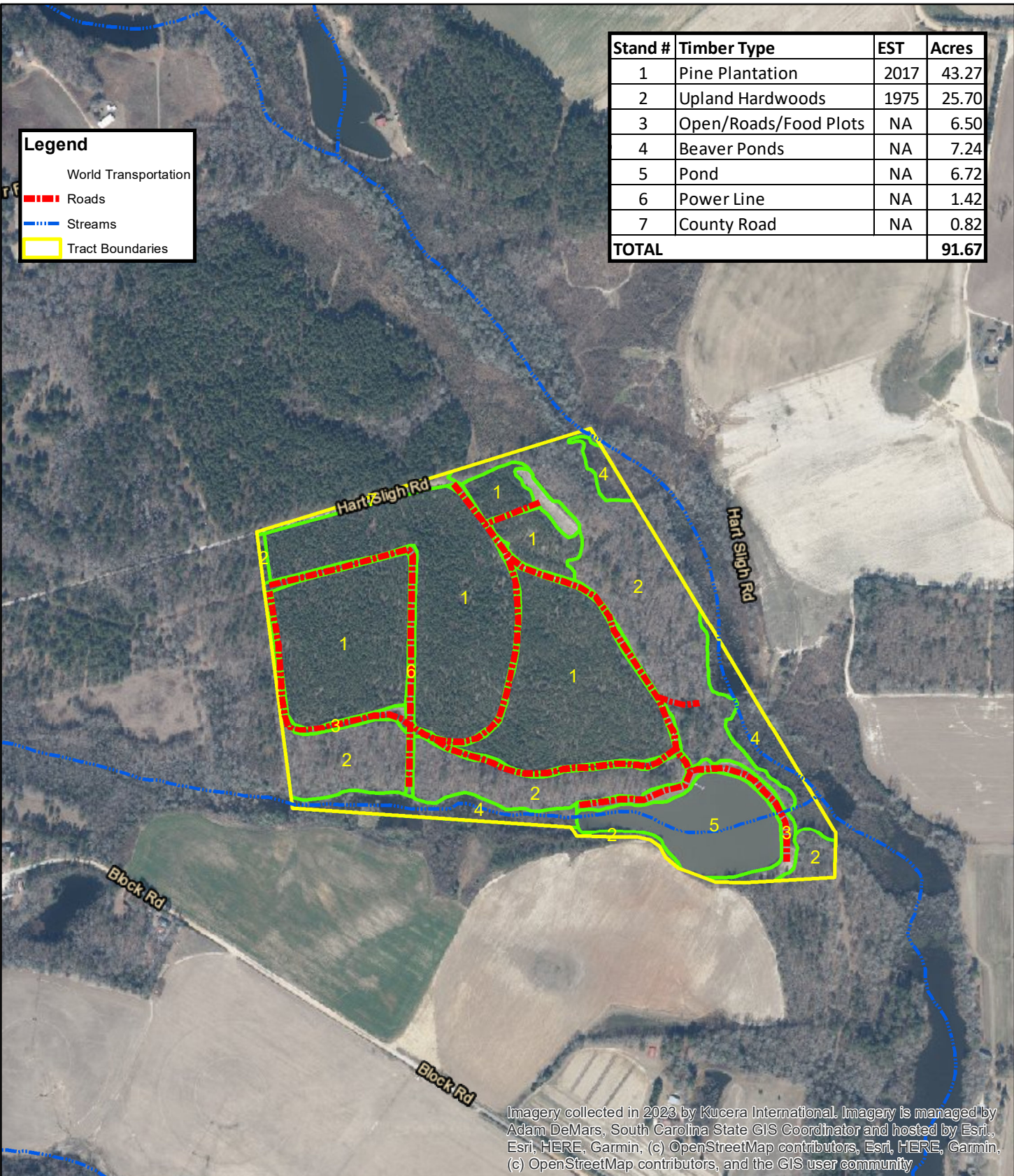

Imagery collected in 2023 by Kucera International. Imagery is managed by Adam DeMars, South Carolina State GIS Coordinator and hosted by Esri, Esri, HERE, Garmin, (c) OpenStreetMap contributors, Esri, HERE, Garmin, (c) OpenStreetMap contributors, and the GIS user community

Owners and owner's agents make no claims as to the accuracy of this map. Map is not a survey!



SOUTHEASTERN FORESTRY
Managing your forests for the future

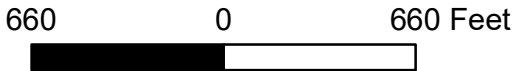
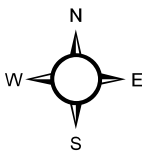

2023 Aerial Map
 Tract Name: Hart Sligh Road
 TMS # 0048-00-04-003.000
 And 0048-00-06-040.000
 91.62± GIS Acres
 93.96± Tax Acres
 Orangeburg County, SC
 February, 2025