

Copy

STATE OF NORTH CAROLINA
COUNTY OF RUTHERFORD

0099770001 Type: CRP
Doc ID: 201000011667
Fee Amt: \$21.00 Page 1 of 1
Rutherford County, NC
Paul W. Huskey Register of Deeds
BK32 pg70

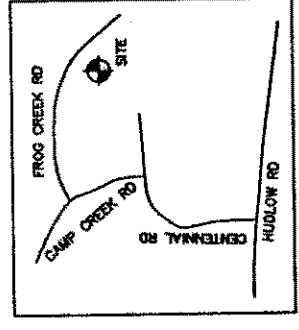

VICINITY MAP
(not to scale)

LUCAS VEHE Review Officer of Rutherford County, certify that this map or plat to which this certification is affixed meets all statutory requirements for recording.

Date: 4/15/11

I, Donald R. McEntire, certify that this plat was drawn under my supervision from an actual survey made in Deed Book 864, Page 86; that the boundaries not surveyed are clearly indicated as drawn from information found in Book 864, Page 86; that the ratio of precision as calculated is 1:10,000; that this plat was prepared in accordance with G.S. 47-30 as amended. Witness my hand and seal this 28th day of April, A.D. 2005.

Signature: *Donald R. McEntire*
Registered Land Surveyor
Registered Number L-4183

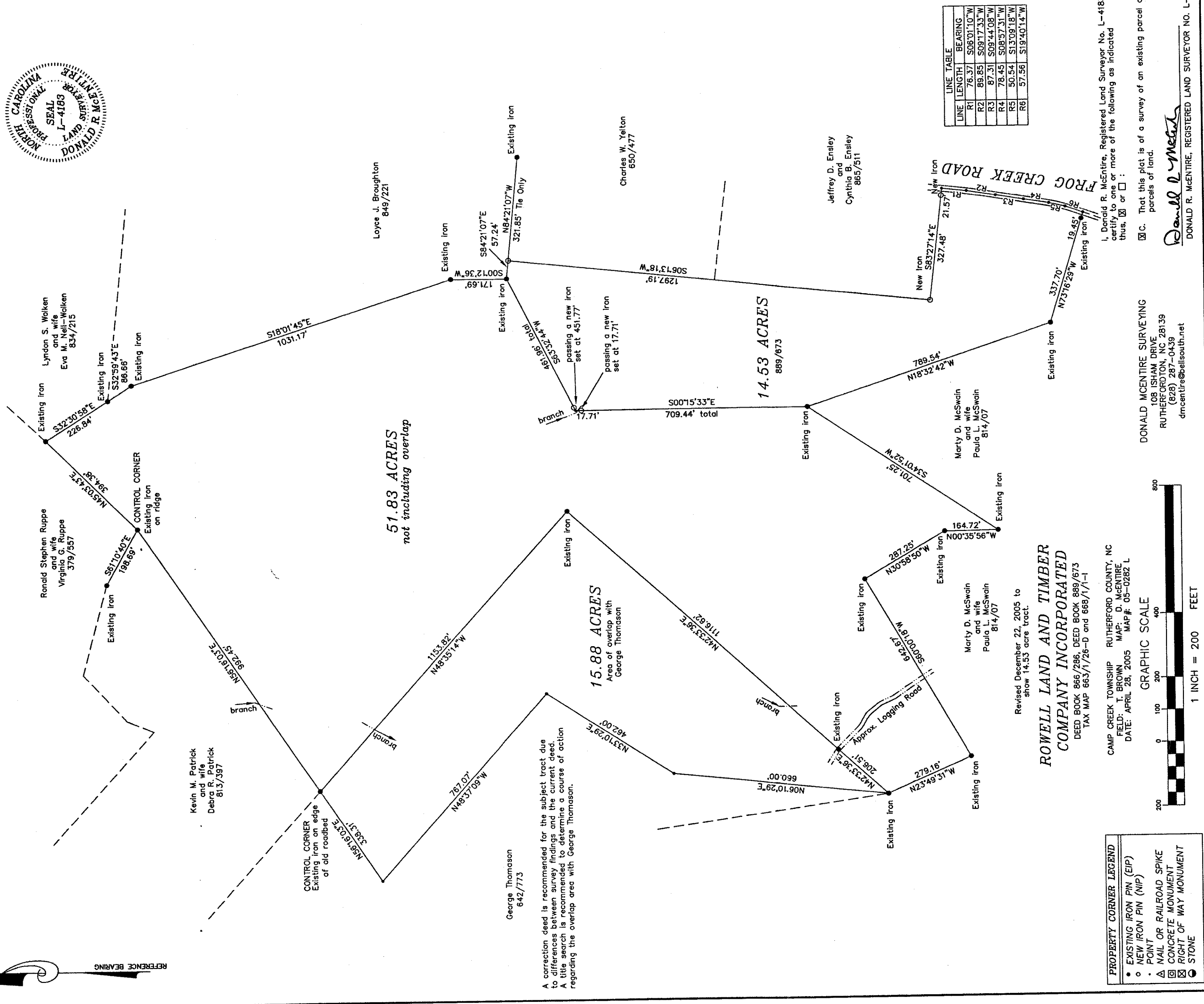
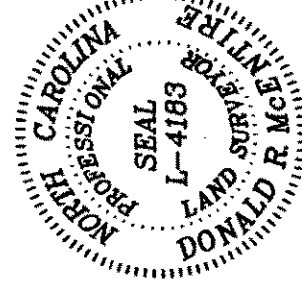

LINE	LENGTH	BEARING
R1	76.37	S06°01'10"W
R2	89.85	S09°17'33"W
R3	87.31	S09°44'08"W
R4	78.45	S08°57'31"W
R5	50.54	S13°09'18"W
R6	57.56	S19°40'14"W

Revised December 22, 2005 to show 14.53 acre tract.

ROWELL LAND AND TIMBER COMPANY INCORPORATED
DEED BOOK 866/286, DEED BOOK 889/673
TAX MAP 663/1/26-D and 668/1/1-1

- PROPERTY CORNER LEGEND**
- EXISTING IRON PIN (EIP)
 - NEW IRON PIN (NIP)
 - POINT
 - △ NAIL OR RAILROAD SPIKE
 - CONCRETE MONUMENT
 - ⊠ RIGHT OF WAY MONUMENT
 - STONE

CAMP CREEK TOWNSHIP RUTHERFORD COUNTY, NC
FIELD: T. BROWN MAP: D. MCENTIRE
DATE: APRIL 28, 2005 MAP #: 05-0282 L

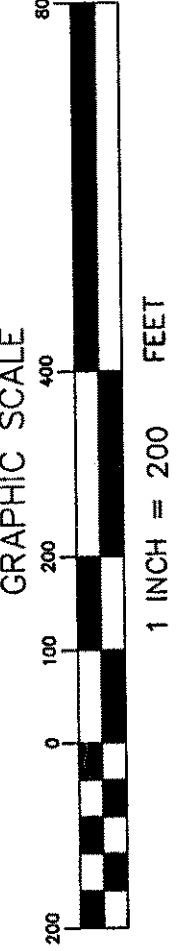

DONALD MCENTIRE SURVEYING
108 ISHAM DRIVE
RUTHERFORD, NC 28139
(828) 287-0439
dmcentire@southnet.net

I, Donald R. McEntire, Registered Land Surveyor No. L-4183, certify to one or more of the following as indicated thus, or :
 C. That this plat is of a survey of an existing parcel or parcels of land.

Signature: *Donald R. McEntire*
DONALD R. MCENTIRE, REGISTERED LAND SURVEYOR NO. L-4183