

# Newberry County GIS

Parcel Number: 669-8

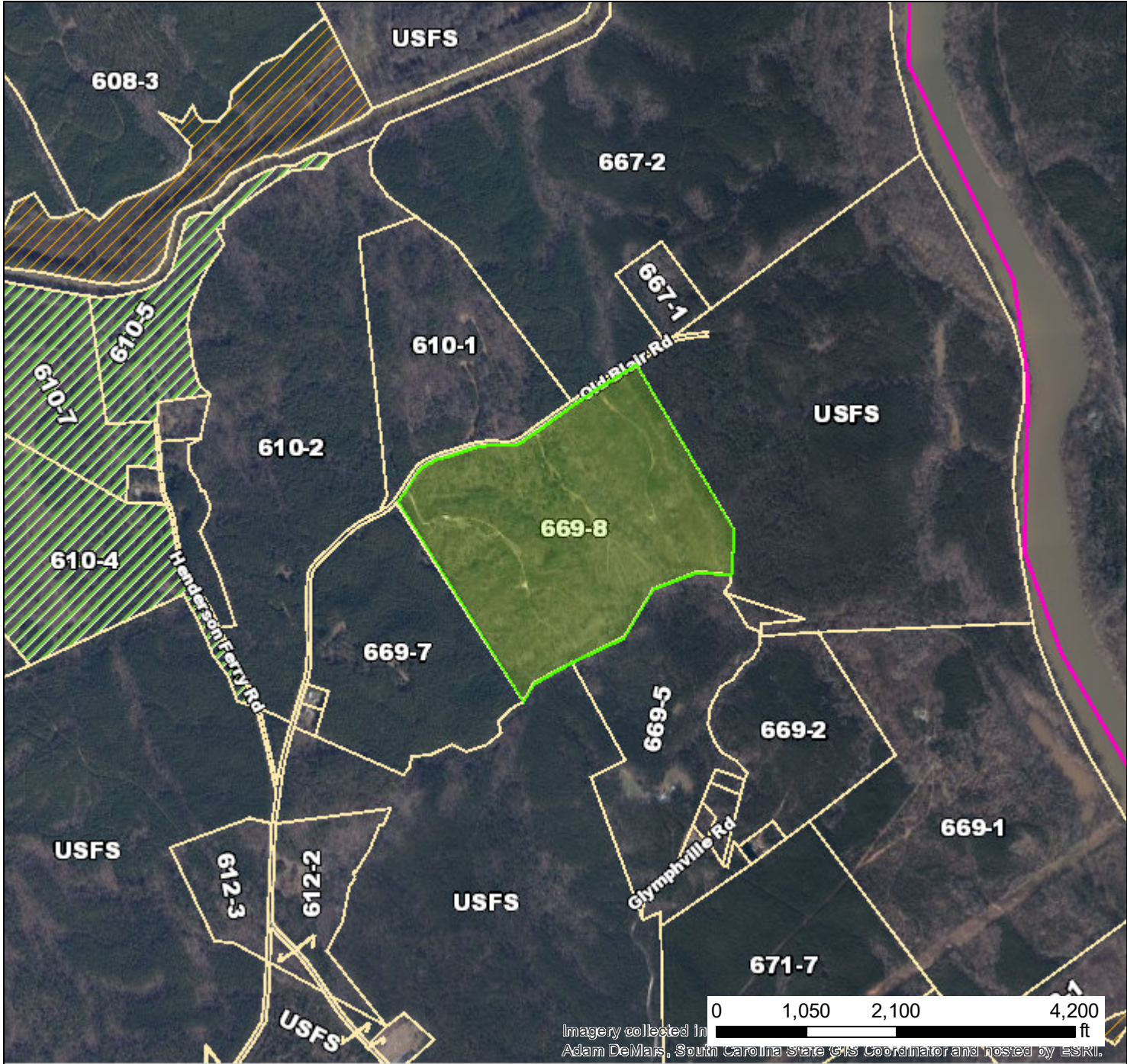

OWNER INFORMATION
<b>Name:</b> WESTWOOD FARMS LLC C/O BETTY WESTWOOD
<b>Mailing Address:</b> 26 HARTFORD HEIGHTS
<b>Mailing City, State, ZIP:</b> NEWBERRY, SC 29108

LEGAL
<b>Grantor:</b> WESTWOOD THOMAS H
<b>Sale Price:</b> \$5.00
<b>Sale Date:</b> 2005-08-29
<b>Deed Book:</b> 1085
<b>Deed Page:</b> 136
<b>Plat Book:</b> AS
<b>Plat Page:</b> 78

PROPERTY INFORMATION
<b>Card Number:</b> 1
<b>Property Address:</b> W OF BROAD RIVER
<b>Land Code:</b> 6RI
<b>Land Use:</b> Non-Qualified Residential Improved
<b>School District:</b> 50S
<b>Fire District:</b> 178
<b>Fire Code:</b> n/a
<b>Acres / Lots:</b> 131 / null

THIS MAP IS PREPARED FOR THE INVENTORY OF PROPERTY PARCELS FOUND WITHIN THIS JURISDICTION, AND IS COMPILED FROM RECORDED DEEDS, PLATS, AND OTHER PUBLIC RECORDS AND DATA. USERS OF THIS MAP ARE HEREBY NOTIFIED THAT THE AFOREMENTIONED PUBLIC PRIMARY INFORMATION SOURCES SHOULD BE CONSULTED FOR VERIFICATION OF THE INFORMATION CONTAINED ON THIS MAP. THE COUNTY AND MAPPING COMPANY ASSUME NO RESPONSIBILITY FOR THE INFORMATION CONTAINED ON THIS MAP.

**\* THIS MAP IS NOT TO BE USED AS A PLAT \***