

LINE	BEARING	DISTANCE
L1	S19 59 04"E	70.95'
L2	S17 52 47"E	58.49'
L3	S16 18 07"E	54.64'
L4	S62 28 10"E	24.04'
L5	S31 50 00"E	38.33'
L6	S32 25 30"E	46.42'
L7	S35 23 50"E	46.49'
L8	S33 54 38"E	47.59'
L9	S32 28 53"E	48.90'
L10	S30 53 32"E	46.91'
L11	S27 21 34"E	46.44'
L12	S24 52 43"E	45.86'
L13	S22 27 35"E	43.66'
L14	S19 08 35"E	45.72'
L15	S16 44 53"E	33.57'
L16	S16 44 53"E	157.83'
L17	S19 47 19"E	48.95'
L18	S26 57 41"E	47.09'
L19	S35 18 26"E	36.01'
L20	S45 14 30"E	43.15'
L21	S58 25 58"E	38.87'
L22	S62 49 55"E	52.47'
L23	S63 26 03"E	46.68'
L24	S59 36 07"E	46.46'
L25	S54 26 33"E	48.58'
L26	S52 38 07"E	50.65'
L27	S51 25 53"E	124.91'
L28	S56 19 33"E	49.98'
L29	S66 14 39"E	43.59'
L30	S77 54 53"E	42.62'
L31	N87 02 18"E	34.70'
L32	N74 14 57"E	40.35'
L33	N66 31 31"E	52.31'
L34	N62 04 46"E	61.69'
L35	N64 57 17"E	42.80'
L36	N71 42 35"E	51.08'
L37	N87 24 52"E	47.61'
L38	S80 19 43"E	44.62'
L39	S72 09 31"E	43.12'
L40	S68 26 37"E	31.79'
L41	S64 31 40"E	47.13'
L42	S63 41 36"E	58.52'
L43	S63 31 42"E	43.26'
L44	S67 51 04"E	46.82'
L45	S73 29 49"E	36.85'

3309 Bk:116 Pg:144

Deliver To: BHRT

PRUITIMBER FUND ONE
DEED BOOK 988 PAGE 884
PLAT BOOK 6 PAGE 100

FILED FOR RECORD 03/15/2002
AT 02 04-15PM BOOK 00116 PAGE 00144
Louise Davis - Clerk of Court
Greenwood County Courthouse 000003309

NOTES
1 REFERENCE IS MADE TO DEED BOOK 515 PAGE 1 AND TO PLAT BOOK 106 PAGE 56
2 PERIMETER BOUNDARY LINES OF ORIGINAL TRACT ONE TAKEN FROM PLAT BY THIS OFFICE RECORDED IN PLAT BOOK 106 PAGE 56 ONLY DIVISION LINE SURVEYED AT THIS TIME
3 ACREAGE FIGURES SHOWN HEREON INCLUDE ANY AND ALL EASEMENTS AND OR RIGHT OF WAYS

EUGENE M ADAMS
S.C. REGISTERED LAND SURVEYOR
No. 7397 B
214 MORROW ROAD
GREENWOOD, S.C. 29846
864-227-1147

TAX MAP - 54-00-04-003
DISK - 01-14 EEWIT
INFO PACK 68-5
NOTEBOOK
FILE - 65-1026

I HEREBY STATE THAT TO THE BEST OF MY KNOWLEDGE, INFORMATION AND BELIEF THE SURVEY SHOWN HEREIN WAS MADE IN ACCORDANCE WITH THE REQUIREMENTS OF THE MINIMUM STANDARDS MANUAL FOR THE PRACTICE OF LAND SURVEYING IN SOUTH CAROLINA, AND MEETS OR EXCEEDS THE REQUIREMENTS FOR A CLASS "B" SURVEY AS SPECIFIED THEREIN

EUGENE M ADAMS S.C.R.L.S. No. 7397B

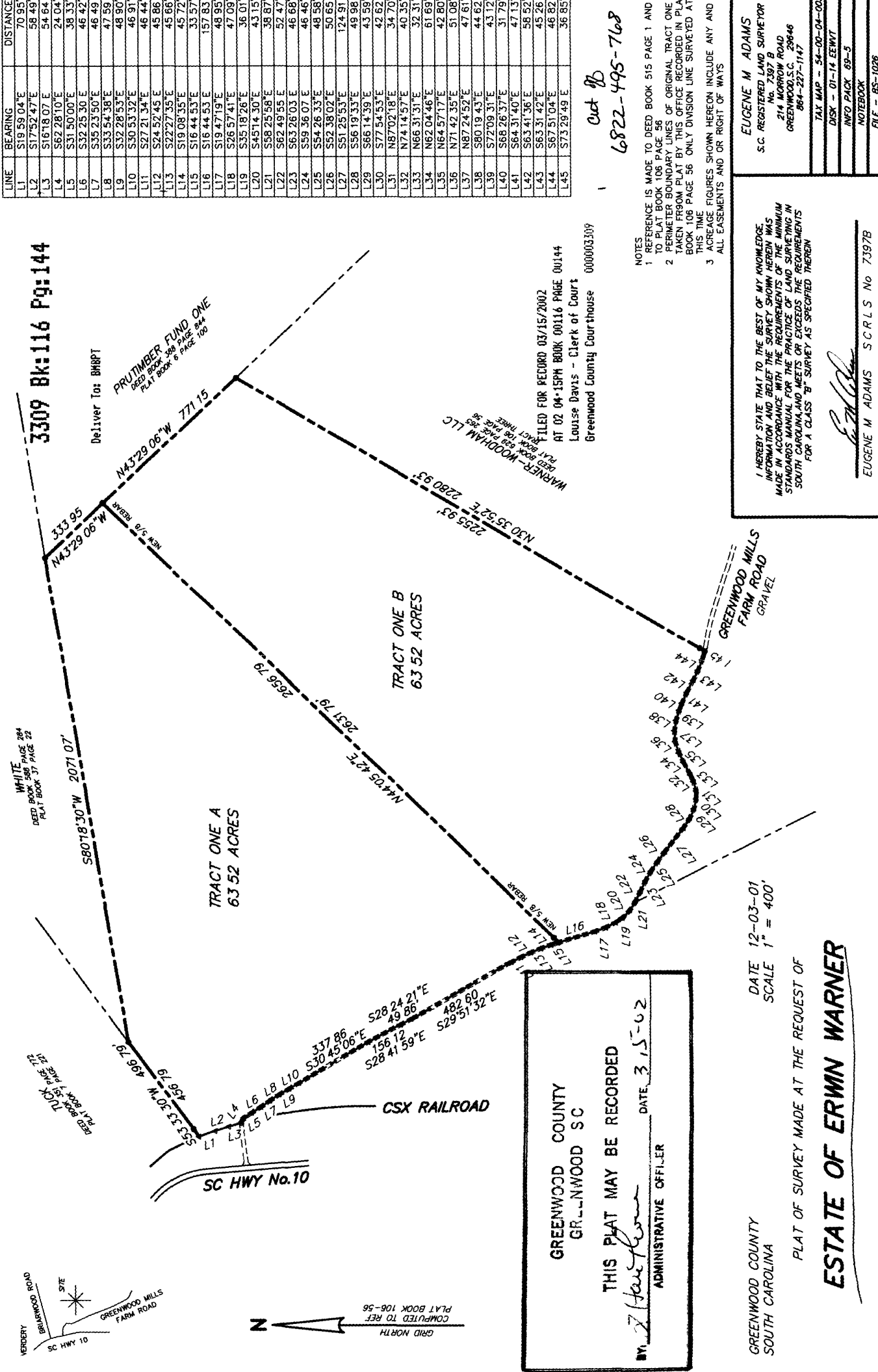

GREENWOOD COUNTY
GR.-NWOOD S.C.

THIS PLAT MAY BE RECORDED
DATE 3.15.02
ADMINISTRATIVE OFFICER

DATE 12-03-01
SCALE 1" = 400'

PLAT OF SURVEY MADE AT THE REQUEST OF
ESTATE OF ERWIN WARNER

GREENWOOD COUNTY
SOUTH CAROLINA