

Legend

- Prescriptive_Access
- Creeks
- Roads
- Tract Boundary 3034

Latitude 34°22'20.30"N
Longitude 80°42'09.32"W
Contact Information:
Steve McMillan 803-413-2944

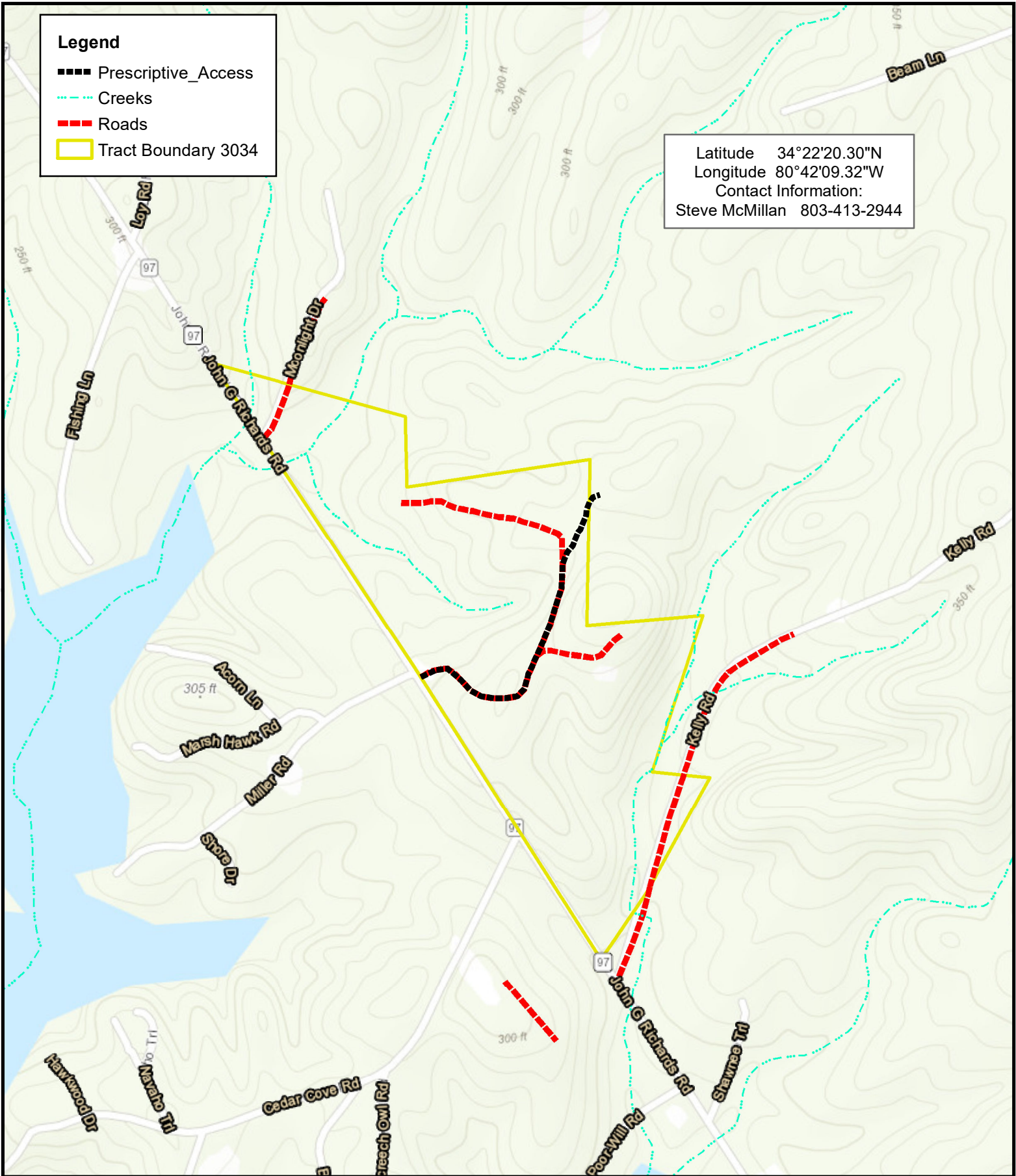

Owners and owner's agents make no claims as to the accuracy of this map.

Topographical Map
Cedar Cove Tract
This Property is SFI CERTIFIED
Tract 3034
74.17± Plat Acre
Kershaw County, SC
Jan, 2023

