

The 100 year base flood elevation as determined by FEMA is located in flood zone 45067C0075E, effective May 2011.

Legend

- ⊙ 1/2" Pipe Found (unless otherwise noted)
- ⊙ 1/2" Rebar Set (unless otherwise noted)
- ⊙ Power Pole
- ⊙ Overhead Electric
- ⊙ Tree Corner

Robert D. Mason, etal
TM# 148 Parcel 8
DB 475 PG 182

John Edwin Wiggins, TM# 148 Parcel 17
DB 138 PG 460; PB 6 PG 135

G. Lawton Drew
TM# 156 Parcel 13
DB 364 PG 290
PB 15 PG 27

Hammond & Bailey Resources, LLC
Dillon Co. TM# 156 Parcel 12
DB 437 PG 25
PB 15 PG 27
Marion Co. TM# 22 Parcel 34
DB A575 PG 179
PB 26 PG 3

Joseph Wesley Daniels & Anne G. Daniels
Dillon Co. TM# 156 Parcel 11
DB 353 PG 108
Marion Co. TM# 12 Parcel 1
DB A462 PG 278

99.58 Acres
4337849.90 sq ft

G. Lawton Drew
TM# 148 Parcel 18
DB 364 PG 290
PB 15 PG 27

Jeffrey Lee Smith
TM# 156 Parcel 3
DB 534 PG 205
PB 7 PG 193

Mevin L. Creighton
Dillon Co. TM# 156 Parcel 1
DB 397 PG 196
PB 4 PG 117
Marion Co. TM# 22 Parcel 22
DB A492 PG 148
PB 4 PG 117

Id	Bearing	Distance
L1	S 32°04'30" E	241.00'
L2	S 39°09'05" E	289.18'
L3	S 10°05'51" E	238.23'
L4	S 76°50'46" E	215.60'
L5	N 7°33'53" W	80.77'

23.39 Acres
1019046.61 sq ft

Tie to Cld Int
from 1/2" Pipe Bent to
SC 41 & S-34-29
S 7°28'32" E 1680.41'



NOTES

- 1) Project control established by SC VRS using a 1/4" Rebar set.
N: 889945.2365
E: 2526815.3023
CSF: 1.000151605
- 2) Environmental factors were not considered as part of this survey.
- 3) Property subject to any easement of record.
- 4) Plat not valid unless signed.

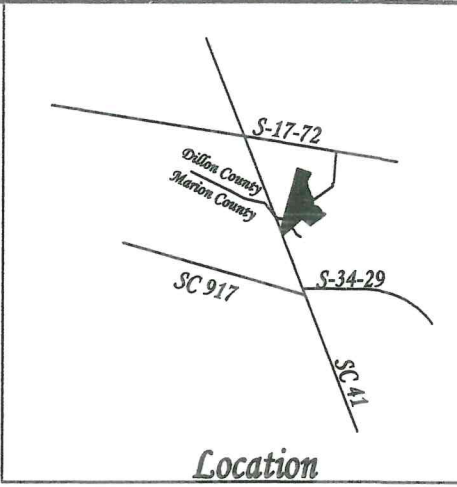

Id	Bearing	Distance
L6	N 18°42'11" W	140.85'
L7	N 48°28'49" E	78.93'

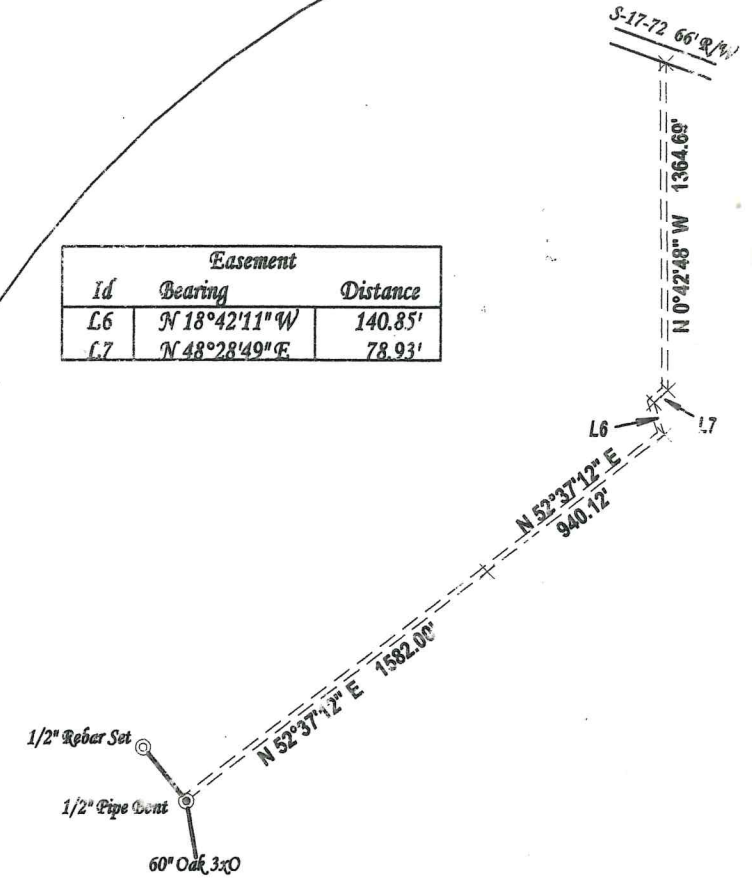

"I hereby state that to the best of my professional knowledge, information, and belief, the survey shown hereon was made in accordance with the requirements of the Standards of Practice Manual for Surveying in SC, and meets or exceeds the requirements for a Class A survey as specified therein; also there are no visible projections or encroachments other than those shown."

The Map of Property Surveyed for Hammond & Bailey Resources, LLC Near Fork, Dillon Co., SC July 10, 2015

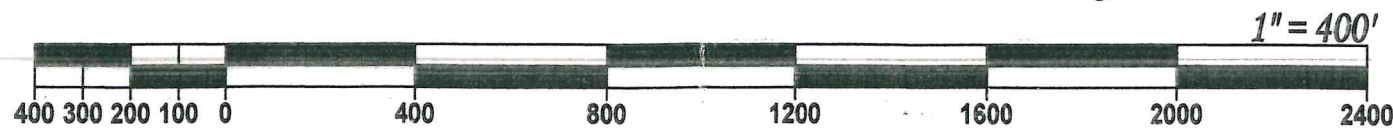

Adam Garris
386 N Bear Bear Swamp Rd
Lake View, SC 29563
(843) 845-3098

