

I have examined the Flood Insurance Rate Map for Union County North Carolina, Community Panel Number 37179C0175 C panel 175 of 200, dated July 5, 1994, and hereby certify that this property is not located in a special flood hazard area as determined by the Federal Emergency Management Agency.

Vicinity Map not to scale

LINE TABLE

LINE	BEARING	DISTANCE	LINE	BEARING	DISTANCE
L1	S87°36'12"W	110.46	L67	N35°29'41"W	12.32
L2	S88°16'08"W	52.06	L68	N63°31'59"W	12.85
L3	S89°48'13"W	60.86	L69	N84°51'05"W	10.90
L4	N86°36'05"W	73.58	L70	N51°30'15"W	21.65
L5	N82°36'09"W	84.36	L71	N54°30'11"W	10.57
L6	N79°11'56"W	65.86	L72	N26°11'25"W	12.61
L7	N73°13'49"W	60.16	L73	N22°08'20"E	13.13
L8	N61°38'09"W	30.29	L74	N64°01'21"W	11.57
L9	N50°19'47"W	29.79	L75	N59°36'41"W	14.17
L10	N39°14'14"W	25.93	L76	N04°52'40"W	9.09
L11	N17°22'40"E	4.45	L77	N20°53'54"W	15.52
L12	N53°16'57"E	9.17	L78	N21°13'01"W	6.58
L13	N32°23'14"E	27.72	L79	N19°43'08"E	17.61
L14	N67°12'44"E	56.41	L80	N54°27'37"W	18.62
L15	N74°54'21"E	25.32	L81	N43°14'54"W	27.98
L16	N53°31'03"E	8.54	L82	N49°27'37"W	17.09
L17	N54°40'51"E	36.67	L83	N50°38'38"W	19.26
L18	N06°43'42"E	64.44	L84	N76°25'46"W	14.65
L19	N34°09'20"E	27.43	L85	N73°31'21"W	22.58
L20	N14°18'23"E	50.46	L86	N88°36'06"W	38.63
L21	N34°16'45"W	19.32	L87	S67°30'22"W	18.22
L22	N25°50'11"E	24.24	L88	S35°59'13"W	7.17
L23	N59°48'37"E	34.82	L89	S66°31'48"W	8.67
L24	N46°39'07"E	22.30	L90	N67°56'00"W	18.68
L25	N78°27'59"E	23.38	L91	N73°54'53"W	12.16
L26	N33°45'10"E	73.17	L92	N42°29'37"W	14.21
L27	N40°06'32"E	11.81	L93	N13°00'07"W	19.45
L28	N50°27'10"W	16.13	L94	N25°50'39"E	20.25
L29	N02°26'22"W	36.99	L95	N34°06'16"W	10.84
L30	N16°56'11"W	7.94	L96	S80°02'34"W	28.03
L31	N27°27'27"W	20.06	L97	S76°20'01"W	17.68
L32	N13°55'24"W	18.34	L98	S55°38'34"W	22.50
L33	N53°56'43"W	21.64	L99	S72°50'02"W	8.83
L34	N35°26'57"W	77.75	L100	N51°44'08"W	31.91
L35	N39°47'42"W	30.86	L101	N72°12'29"W	5.70
L36	N11°02'16"W	37.88	L102	S64°00'14"W	6.98
L37	N75°13'35"W	49.19	L103	S31°26'29"W	10.85
L38	N66°36'31"W	66.96	L104	S76°36'51"W	26.30
L39	N19°50'39"W	28.62	L105	S62°08'20"W	7.87
L40	N05°15'34"E	10.85	L106	S22°06'21"W	8.12
L41	N41°22'01"W	80.37	L107	S37°53'35"W	6.64
L42	N69°31'32"W	19.78	L108	S75°45'14"W	14.40
L43	N16°11'15"W	18.25	L109	S43°19'17"W	5.82
L44	N47°39'40"W	20.43	L110	S39°12'30"W	11.27
L45	N57°46'17"W	8.47	L111	S82°02'00"W	19.59
L46	N08°58'19"E	6.04	L112	S67°19'38"W	16.10
L47	N21°55'26"E	7.12	L113	S08°36'08"E	13.21
L48	N16°03'11"W	19.92	L114	S26°09'53"W	19.75
L49	N38°51'19"W	32.74	L115	N72°28'50"W	20.72
L50	N33°31'56"W	111.97	L116	N52°49'26"W	21.65
L51	N09°35'42"W	19.59	L117	N59°51'09"W	9.53
L52	N26°40'04"E	23.49	L118	S83°41'50"W	9.56
L53	N08°30'45"E	25.84	L119	N79°48'07"W	10.74
L54	N01°01'29"W	26.16	L120	S04°15'27"E	5.54
L55	N12°34'09"W	8.48	L121	S22°00'58"W	12.29
L56	N31°01'19"W	21.45	L122	S05°56'53"W	12.48
L57	N37°44'44"W	19.45	L123	S52°50'08"W	7.26
L58	N07°57'03"W	6.44	L124	S75°02'36"W	21.33
L59	N20°27'17"E	17.32	L125	S46°59'35"W	12.45
L60	N16°56'01"E	3.85	L126	S61°40'01"W	11.85
L61	N39°50'49"W	5.04	L127	S77°48'28"W	14.27
L62	N56°45'13"W	7.21	L128	N68°58'05"W	12.87
L63	N33°48'58"W	19.15	L129	N53°36'03"W	28.17
			L130	N44°00'20"W	110.14

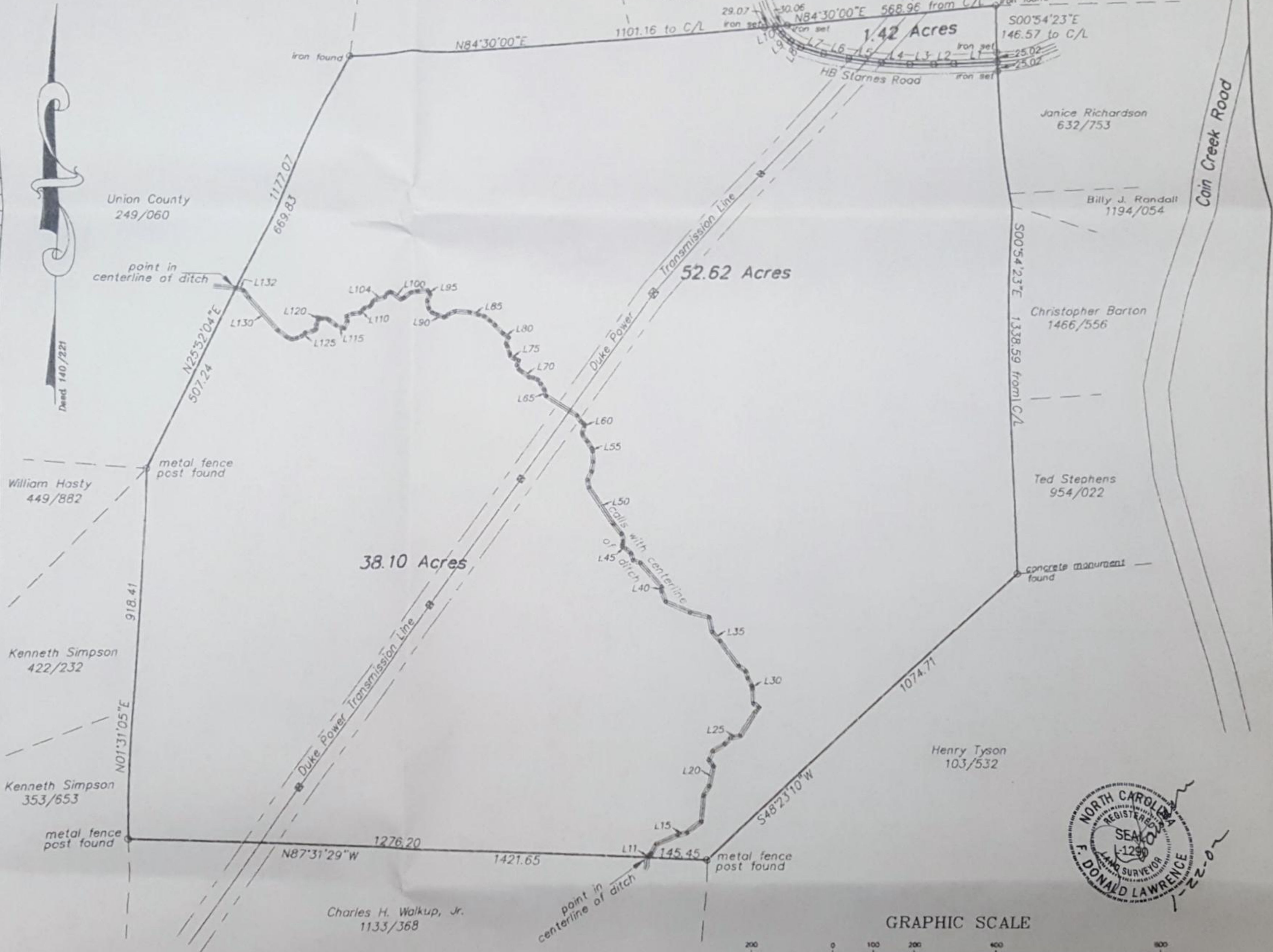

Certificate of Survey and Accuracy
 State of North Carolina, Union County
 I, F. Donald Lawrence, certify that this plat was drawn under my supervision from an actual survey made under my supervision (deed recorded in Book 140, Page 221); that the boundaries not surveyed are clearly indicated as drawn from information found in Book _____, Page _____; that the ratio of precision as calculated is 1:20,000 or better; that this plat was prepared in accordance with G.S. 47-30 as amended. This survey creates a subdivision of land within the area of a county or municipality that has an ordinance that regulates parcels of land. Witness my original signature, registration number and seal this the _____ day of _____ A.D., 200____
 F. Donald Lawrence, NCPLS L-1290

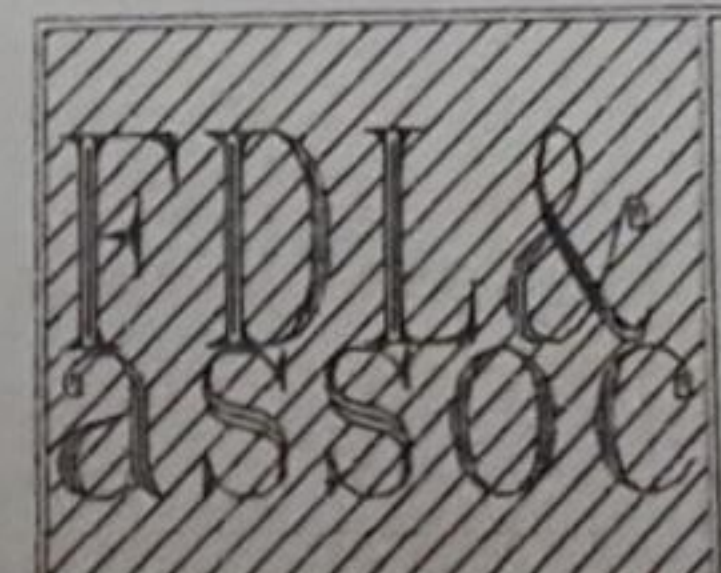

92.14 Acres
 Boundary Survey for
Richard Baker
 Township, County, N.C.
 Orig. scale 1"=200'
 Surveyed by: F. Donald Lawrence & Associates, P.A.
 114 E. Jefferson St. P.O. Box 1014
 Monroe, North Carolina 28111 (704) 289-1013
 Date: 01/17/02
 Drawn by: TMP
 Revisions:

